

Part 5 C'

ADVENTS-FANTASIE

Roland Kernen

Bassoon, Trombone,
Euphonium, Double Bass

$\text{♩} = 92$

f

17

A tempo

29 $\text{♩} = 116$ 49

20

f

mf

f *ff*

mf

81 $\text{♩} = 84$

f *fp* *f* *mf*

mf

13

♩ = 116

103

4

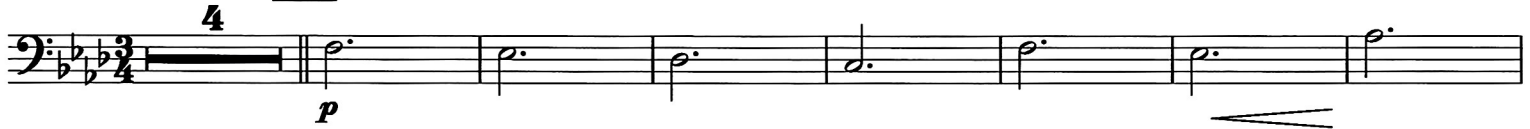

123

♩ = 92

135

149

165

181 ♩ = 96

Poco ritenuto

211 ♩ = 84
